5:59 PM Fri Apr 10 100%

Key: E

Intro
Moderate ♩ = 109

1 2 3 4 5 6 7 8

Hey, do it now Yeah, hey Hey, and once I

Verse 1

9 10 11 12

was a boo-gie sin-ger Play-in' in a Rock and Roll Band *f* I

9 9
10 9
9 8

13 14 15 16

ne – ver had no prob-le-ms Burn-in' down the one night sta – nds Yeah and

10 10
12 12
12 12

9 9
10 9
9 8

17 18 19 20

eve – ry – thing a-round me, yeah Got to stop to feel-in' so low And

10 10
12 12
12 12

9 9
10 9
9 8

6:00 PM Fri Apr 10 100%

21 22 23

I de – ci–ded quick–ly Yes I did To dis–co down and check out the sh–

10 10
12 12
12 12

24 25 26

Pre-Chorus

–ow Yeah, there was danc–in' and sing–in' and mov–in' to the groov–in' And

12 10 12

Chorus

27 28 29 30

just when it hit me some – bo–dy turned a–round and shou–ted Play that fun–ky mu–sic white boy

31 32 33 34

Play that fun-ky mu – sic ri – ght Play that fun-ky mu – sic white boy

6:00 PM Fri Apr 10 100%

35 36 37 38

Lay down the boo–gie and play that fun–ky mu–sic 'till you die 'Till you die Oh ya, ya

Verse 2

39 40 41 42 43

I tried to un–der–stand this I thought that they were out of their mi–

10 12

44 45 46 47 48

–nds How could I be so foo–lish To not see I was the one be–hi – nd So

9	9	10	10	9	9
10	9	12	12	10	9
9	8	12	12	9	8

49 50 51 52

still I kept on fight–ing Well, lo–sing eve–ry step of the wa – y I

10	10			9	9
12	12			10	9
12	12			9	8

6:00 PM Fri Apr 10 100%

53 54 55 56

said, I must go back there And check to see if things still the sa – me Yeah, there was

7–7
8–8
7–7

12–10–12

Pre-Chorus

57 58 59

danc–in' and sing–in' and mov–in' to the groov – in' And just when it hit me some-

Chorus

60 61 62 63

– bo–dy turned a–round and shou–ted Play that fun–ky mu–sic white boy Play that fun–ky mu–sic ri –

64 65 66 67

–ght Play that fun–ky mu – sic white boy Lay down the boo – gie and

6:01 PM Fri Apr 10 100%

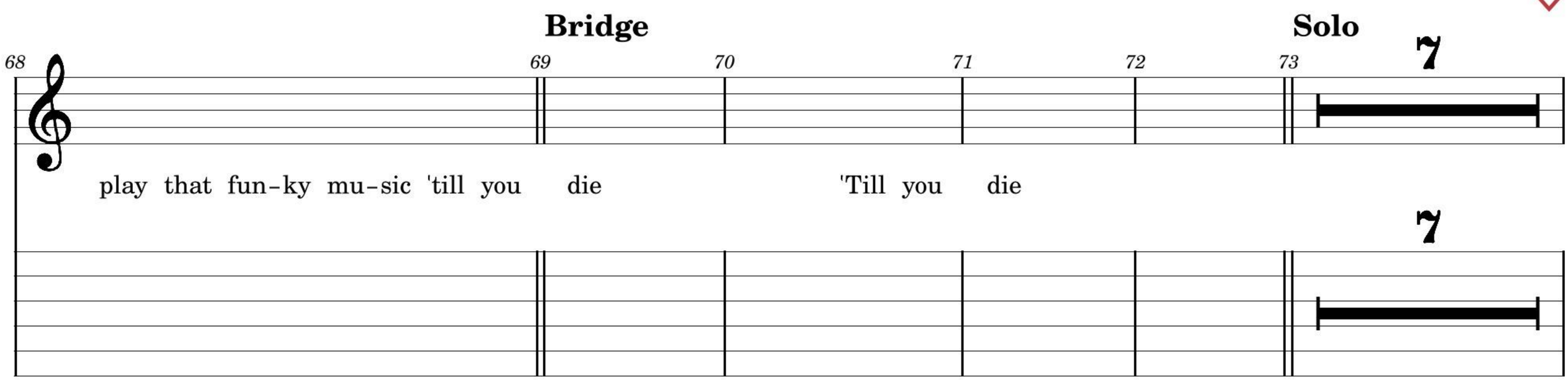

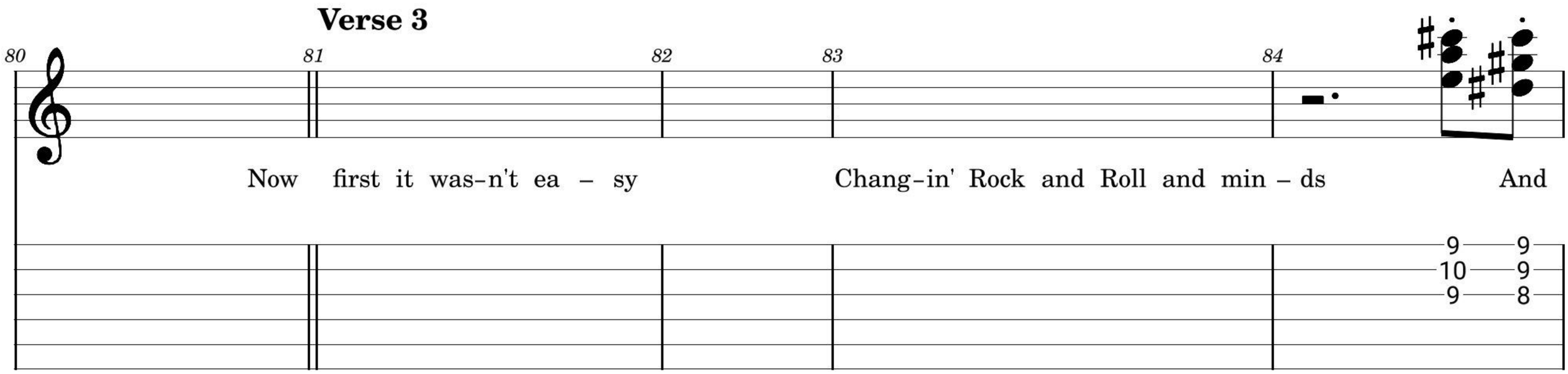

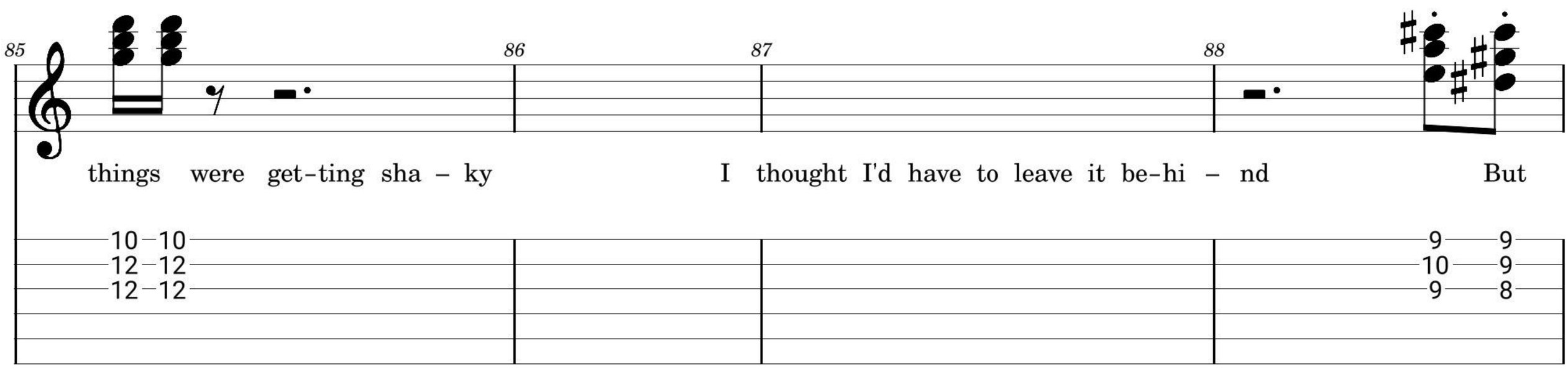

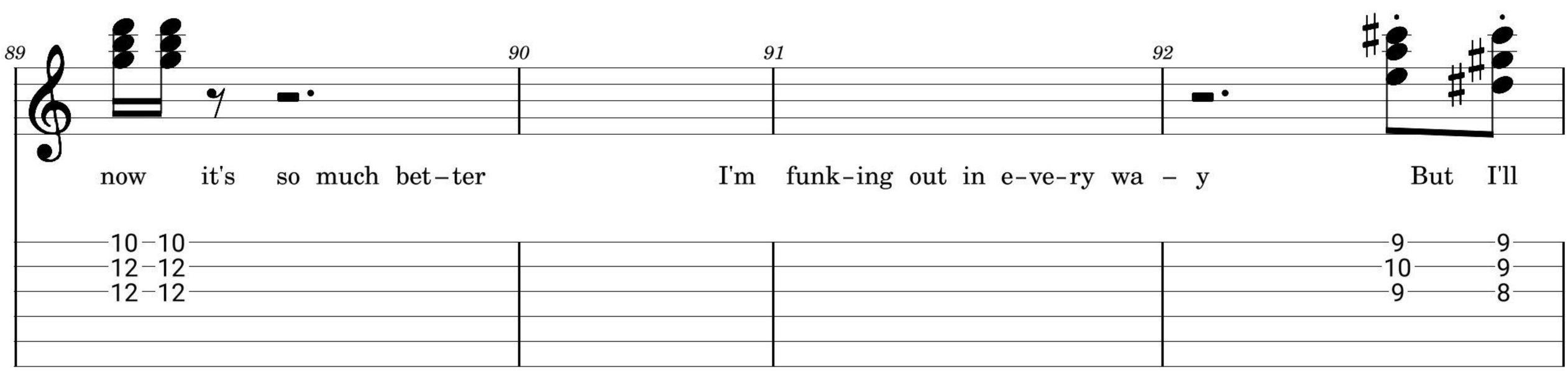

6:01 PM Fri Apr 10
100%
Gene Ng
now
Copper Creek Rev 1
Make sure to update Drew's email to
drewkasch.music@gmail.com

93 94 95 96

ne – ver lose that feel-in' Of how I learned my les-son that da – y When they were

10–10
12–12
12–12
12–10–12

Pre-Chorus

97 98 99

danc-in' and sing-in' and mov-in' to the groov – in' And just when it hit me some-

Chorus

100 101 102

– bo – dy turned a-round and shout-ed Play that fun-ky mu – sic white boy

103 104 105 106 107

Play that fun-ky mu-sic right Play that fun-ky mu-sic white boy Lay down the boo-gie and

6:01 PM Fri Apr 10 100%

Break

108 109 110 111 112

play that fun-ky mu-sic 'till you die They shou-ted

10 12

Bridge

113 114 115

play that fun-ky mu – sic Play that fun-ky mu – sic Play that fun-ky mu – sic

116 117 118 119

Got-ta keep on play-in' funky mu-sic Play that fun-ky mu – sic Play that fun-ky mu – sic

Chorus

120 121 122 123 124

Play that fun-ky mu-sic white boy Play that fun-ky mu-sic right